







# Fairland Sports and Aquatics Complex

-  Pond
-  Existing Woods
-  Roadway/Car Access  
Paved Trails & Sidewalks
-  Trails
-  Nature Trail
-  Equestrian Trail
-  Proposed Trail

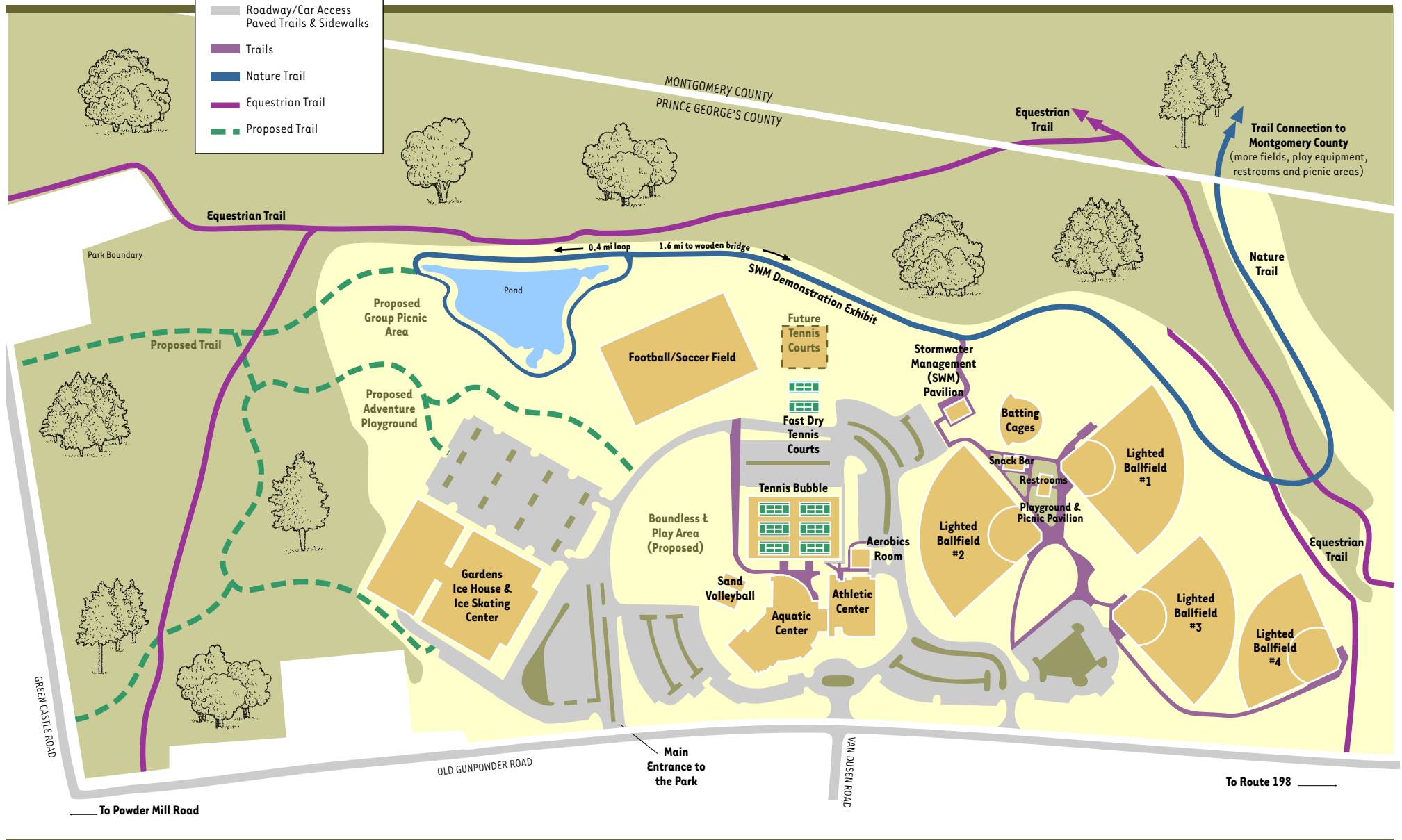

**Trail Connection to Montgomery County**  
(more fields, play equipment, restrooms and picnic areas)

GREEN CASTLE ROAD

OLD GUNPOWDER ROAD

VAN DUSEN ROAD

To Route 198

To Powder Mill Road

Main Entrance to the Park

MONTGOMERY COUNTY  
PRINCE GEORGE'S COUNTY

Equestrian Trail

Nature Trail

Equestrian Trail

0.4 mi loop 1.6 mi to wooden bridge

SWM Demonstration Exhibit

Football/Soccer Field

Future Tennis Courts

Fast Dry Tennis Courts

Tennis Bubble

Boundless & Play Area (Proposed)

Gardens Ice House & Ice Skating Center

Sand Volleyball

Aquatic Center

Aerobics Room

Stormwater Management (SWM) Pavilion

Batting Cages

Snack Bar

Restrooms

Playground & Picnic Pavilion

Lighted Ballfield #1

Lighted Ballfield #2

Lighted Ballfield #3

Lighted Ballfield #4

Park Boundary

Proposed Trail

Proposed Adventure Playground

Proposed Group Picnic Area

Pond