



ENVISIONING A NEW PARK FOR LAKE ARBOR

MAHAN RYKIEL
LANDSCAPE ARCHITECTURE
URBAN DESIGN & PLANNING



live more, play more
pgparks.com

MARCH 21ST, 2024

Agenda

- Site Overview/Context
- Current Site Issues
- Purpose of Master Plan
- Preliminary Planning Objectives
- Process Overview
- Preliminary Program Elements
- Engagement Exercise Overview
- Open Discussion

Site History

- The Lake Arbor Golf Course closed, was purchased by foreign investors and ultimately neglected
- M-NCPPC acquired the former Lake Arbor Golf Course property in July 2022
- The site is a total of 127 acres
- Located in the Largo-Lottsford area at the NE quadrant of Landover Road (MD202) and Central Avenue (MD214)
- Adjacent to the Western Branch Stream Valley Park
- Former golf cart paths are currently used by residents for walking and biking

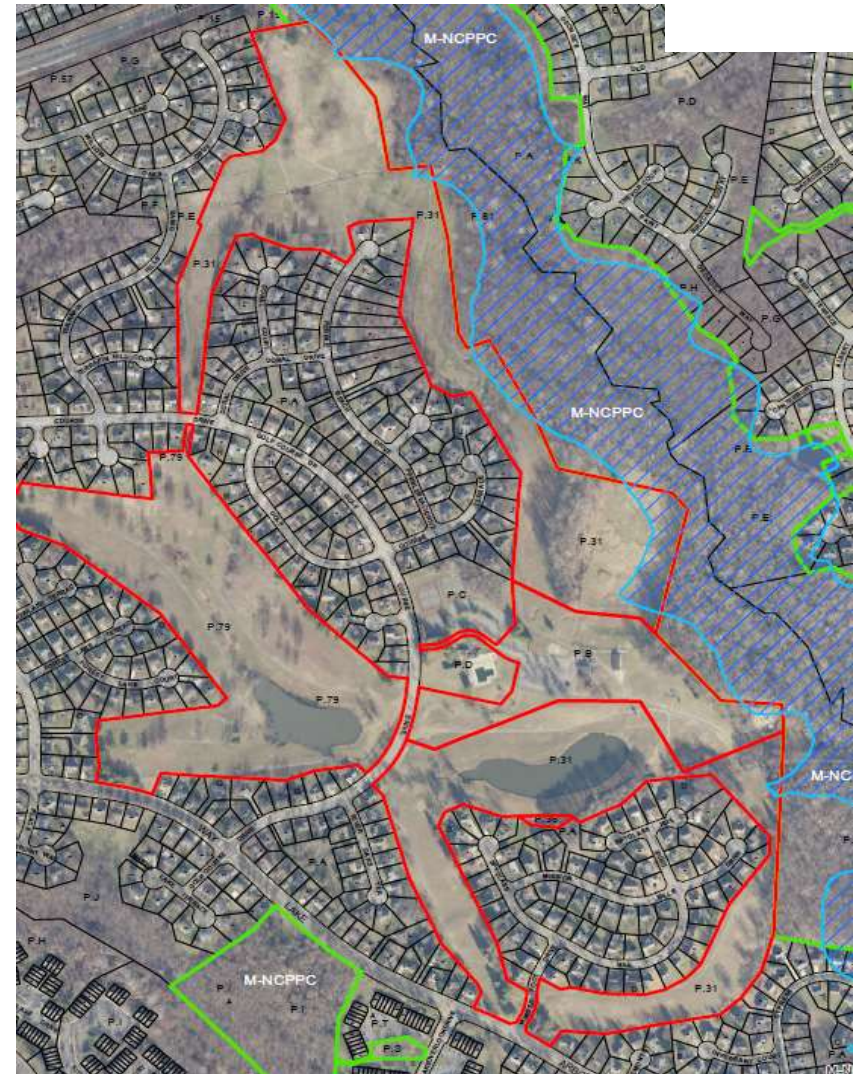

Existing Recreation Area

- Existing sport courts (tennis and basketball), pool, community meeting room are located on private property owned by the Lake Arbor Foundation (LAF)
- Small parking lot (LAF)
- Additional parking area located on M-NCPPC land

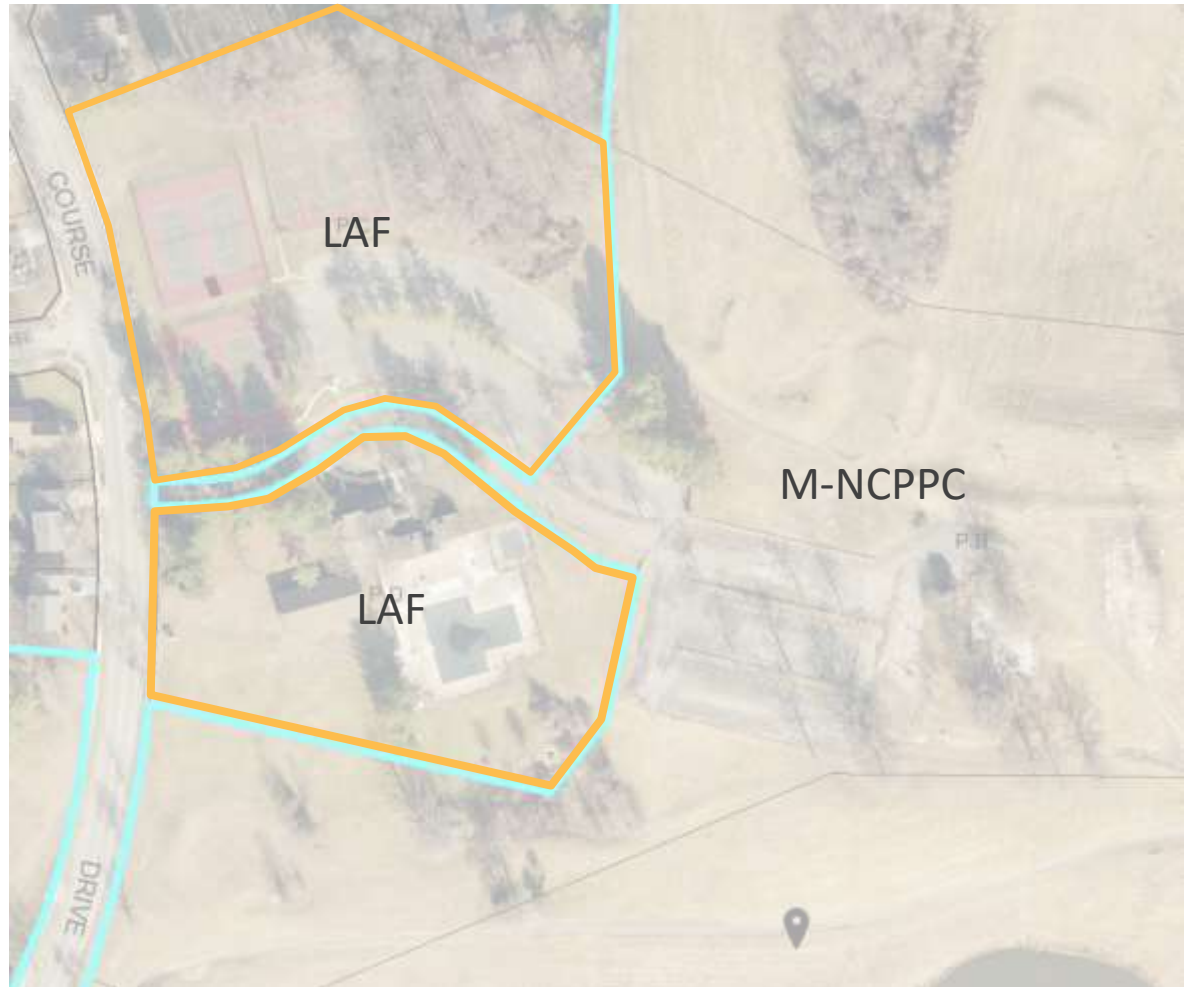

Current Site Management Issues

- Mowing Contract (EQR) – limit mowed area to reduce maintenance costs and improve environmental services
- Evaluate existing infrastructure to address and eliminate the formation of sinkholes
- Evaluate condition of golf cart bridges (some repairs and removals have been completed)
- Evaluate condition of asphalt pathways and potential locations for repairs or new pathways
- Two existing ponds – investigate possibilities with the Department of Permitting, Inspection and Enforcement and the Department of the Environment
- Fallen trees/limbs along cart paths – ongoing clean up
- Signage and wayfinding for park amenities
- Tree planting, meadow habitat, trails and compatible recreational amenities

Purpose of the Masterplan

To provide a vision and accompanying strategic approach for the future utilization and stewardship for the new park at Lake Arbor that will:

- Guide short- and long-term improvements
- Protect and enhance the parks natural resources
- Develop new recreational amenities
- Provide for sustainable management practices.

Preliminary Planning Objectives

- Community Engagement and Education
- Assess existing infrastructure (sinkholes) – remedies and costs
- Two existing ponds – investigate possibilities in consult with County (DPIE)
- Recreational amenities and considerations (parking, staffing, long-term maintenance, etc.)
- Maximize tree planting and habitat creation to minimize maintenance burden – engage community as tree ambassadors and caretakers
- **Major park emphasis will involve tree planting, meadow habitat creation and limited appropriate recreational development focused on trails and compatible recreational amenities in a safe and well-maintained environment**

Balancing Stewardship and Recreation

Master Planning Process Outline

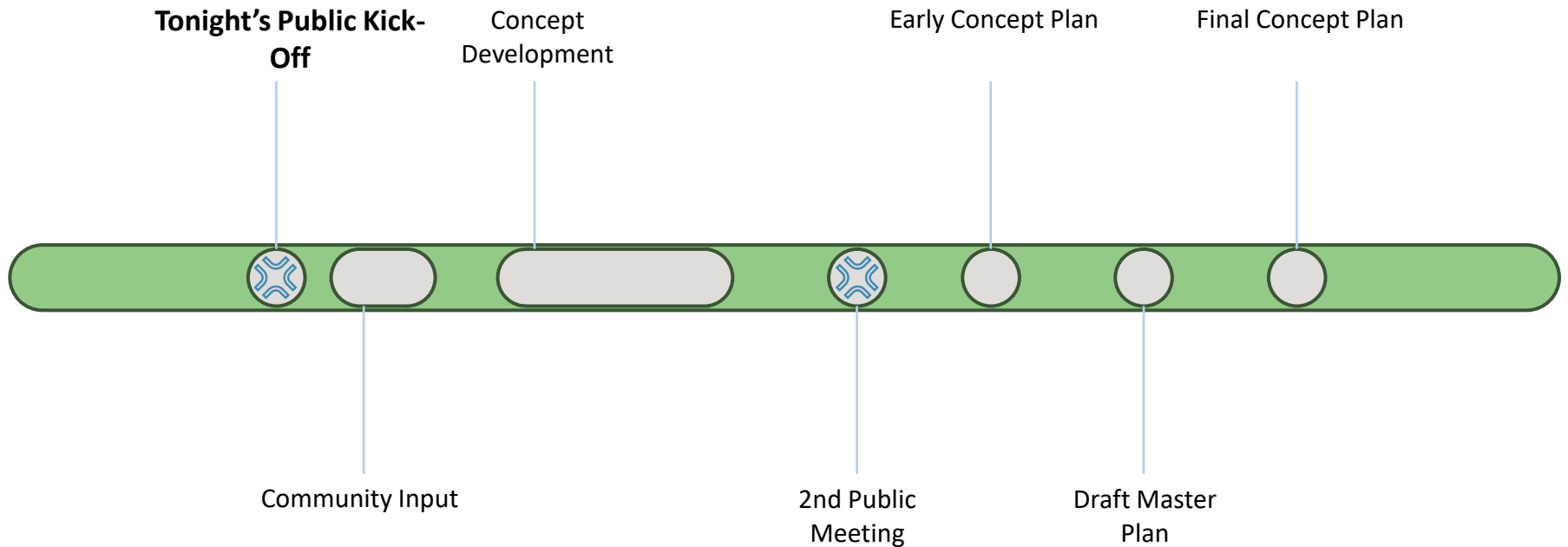

The planning process will run 6-8 months



Repairs and deferred maintenance



Enhanced trail development



Afforestation – Tree plantings



Meadow Creation



Pond Access

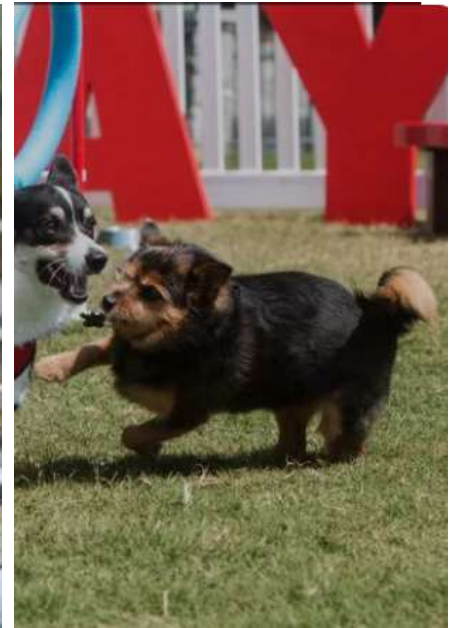

Park Amenity Development

Engagement Exercises



DESIGN SLIDERS

WHERE DO YOU LAND?

The image sets below represent different natural elements and a spectrum of alternate design approaches. Place one (1) sticker along each line to indicate your preferences. Dots closest to the top or bottom represent a strong pull toward one type of experience over the other, while a dot somewhere near the middle represents desire for more of a balance.

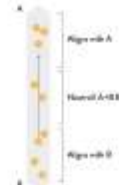

Place one (1) sticker along each line to indicate your preferences.

Paths + Trails

open pathway



rustic trail

(Re)Forested Areas

sporadic trees



lush forest

Meadows/Lawns

open b flexible



naturalistic

Wetlands

cultivated



natural

Pond Access

tall access



no access

PLEASE FORWARD ANY INQUIRIES OR COMMENTS TO THE LAKE ARBOR CIVIC ASSOCIATION AT lakearborcivicasoc@gmail.com

Engagement Exercises



ENJOYING THE NEW PARK AT LAKE ARBOR

WHAT SORT OF ACTIVITIES OR AMENITIES WOULD YOU LOVE TO ENJOY AT LAKE ARBOR?
Place up to 3 sticker dots in the boxes next to the activity or amenity you hope to enjoy at Lake Arbor.

| | | | | | |
|---|------------------|---|-------------------|---|-------------------------|
|  | picnic pavilions |  | nature-based play |  | dog park |
|  | seating areas |  | disc golf |  | trails |
|  | community garden |  | pickleball |  | fishing access |
|  | public art |  | fitness trails |  | access to natural areas |

PLEASE FORWARD ANY INQUIRIES OR COMMENTS TO THE LAKE ARBOR CIVIC ASSOCIATION AT lakearborcivicasso@gmail.com

Engagement Exercises



OTHER IDEAS?

PLEASE SHARE ANY OTHER COMMENTS, IDEAS, OR THOUGHTS ON YOUR VISION FOR THE NEW PARK AT LAKE ARBOR!

A large, empty rectangular box with a thin green border, occupying most of the page. It is intended for users to write their comments, ideas, or thoughts regarding the new park at Lake Arbor.

PLEASE FORWARD ANY INQUIRIES OR COMMENTS TO THE LAKE ARBOR CIVIC ASSOCIATION AT lakearborcivicasoc@gmail.com

Discussion?

1. GUIDING PRINCIPLES: Please provide **3-5 PRIORITIES** that you feel are important to the overall success of the new park at Lake Arbor.
2. What do you feel is **CURRENTLY MISSING** from the park that you would like to see?
3. 10 years from today: Look back and list **3 THINGS** that have occurred that indicate this planning effort was a success.

PLEASE SEND ALL INQUIRIES AND COMMENTS TO THE LAKE ARBOR CIVIC ASSOCIATION AT lakearborcivicassoc@gmail.com



THANK YOU!

PLEASE SEND ALL INQUIRIES AND COMMENTS TO THE LAKE ARBOR CIVIC ASSOCIATION AT lakearborcivicassoc@gmail.com

MAHAN RYKIEL
LANDSCAPE ARCHITECTURE
URBAN DESIGN & PLANNING

 **Parks &
Recreation**
M-N-C-P-P-C
live more, play more
pgparks.com