

- LEGEND**
- Existing Tree Canopy
 - Upland Reforestation
 - Upland Meadow Creation
 - Lowland Meadow Creation
 - Floodplain Reforestation
 - Wetland Creation
 - Stream Restoration
 - Stream Daylighting
 - Mowed Lawn
 - Pond Access
 - Active Recreation Area
 - M-NCPPC Lake Arbor Property Line
 - Lake Arbor Foundation Property
 - Waterway (2020)
 - FEMA 100-Year Floodplain (2016)
 - Original Golf Course Routing (Approximate)
 - 1' Contour (Existing)
 - 5' Contour (Existing)

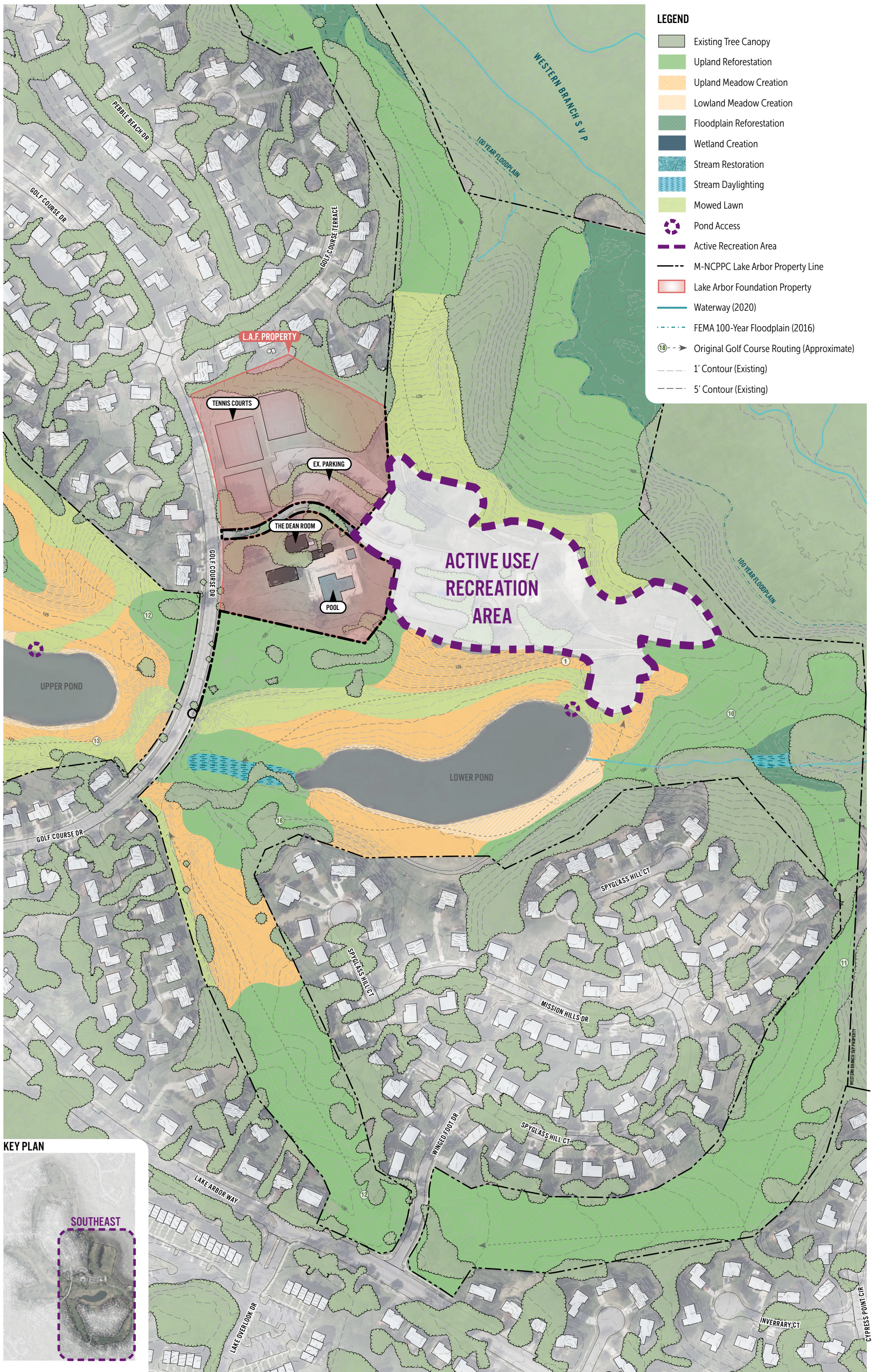

- LEGEND**
- Existing Tree Canopy
 - Upland Reforestation
 - Upland Meadow Creation
 - Lowland Meadow Creation
 - Floodplain Reforestation
 - Wetland Creation
 - Stream Restoration
 - Stream Daylighting
 - Mowed Lawn
 - Pond Access
 - Active Recreation Area
 - M-NCPPC Lake Arbor Property Line
 - Lake Arbor Foundation Property
 - Waterway (2020)
 - FEMA 100-Year Floodplain (2016)
 - Original Golf Course Routing (Approximate)
 - 1' Contour (Existing)
 - 5' Contour (Existing)





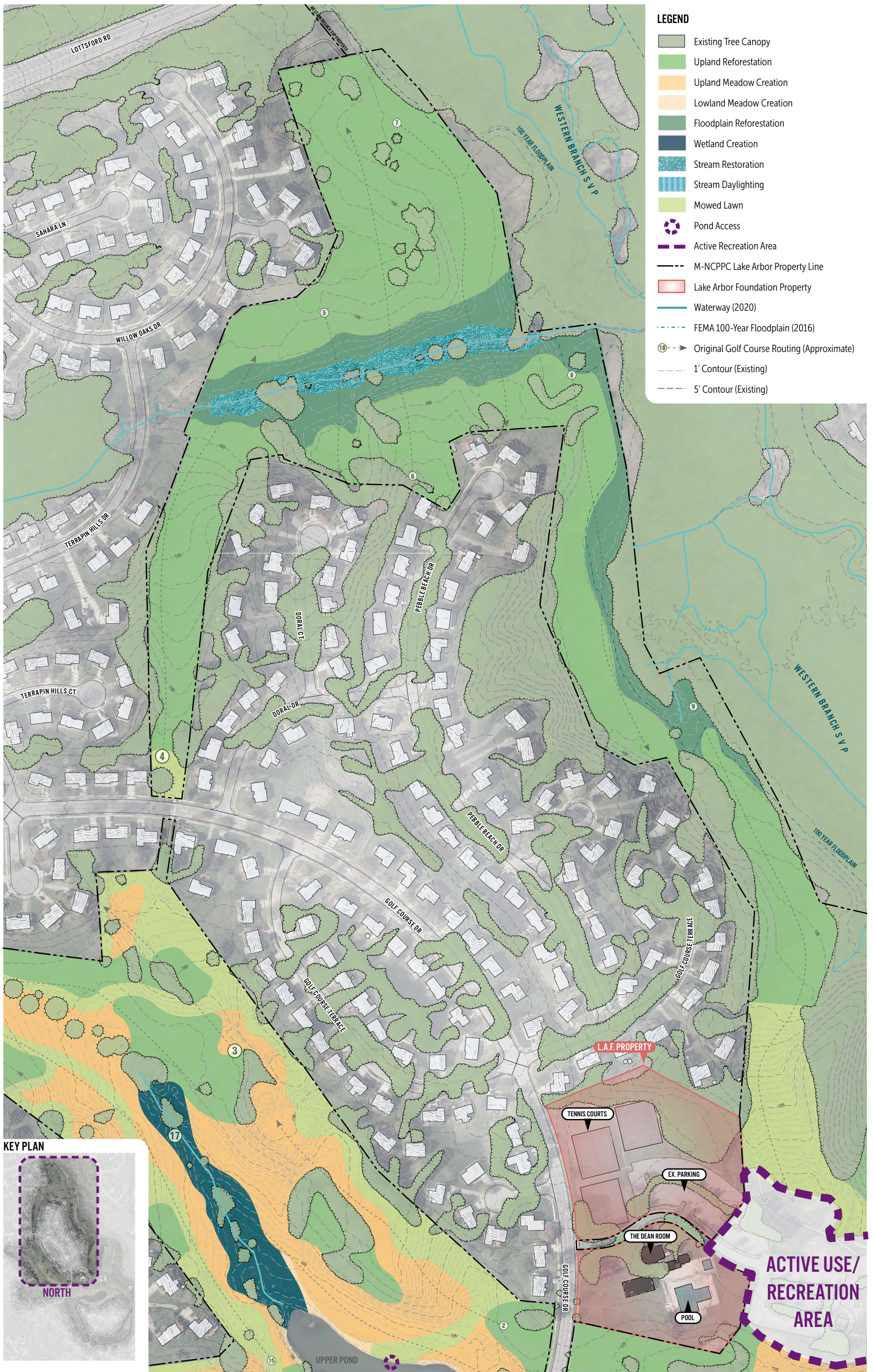

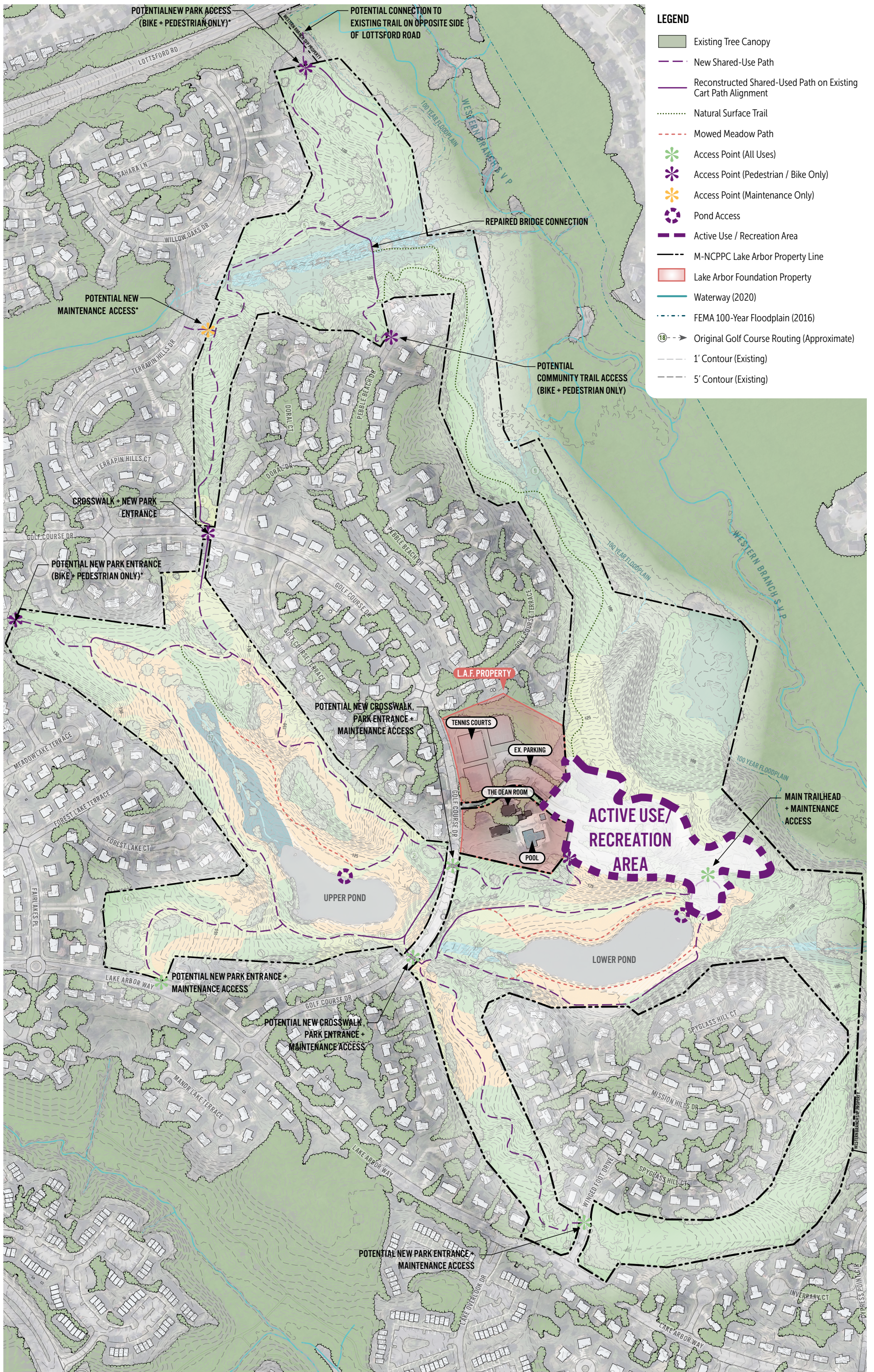

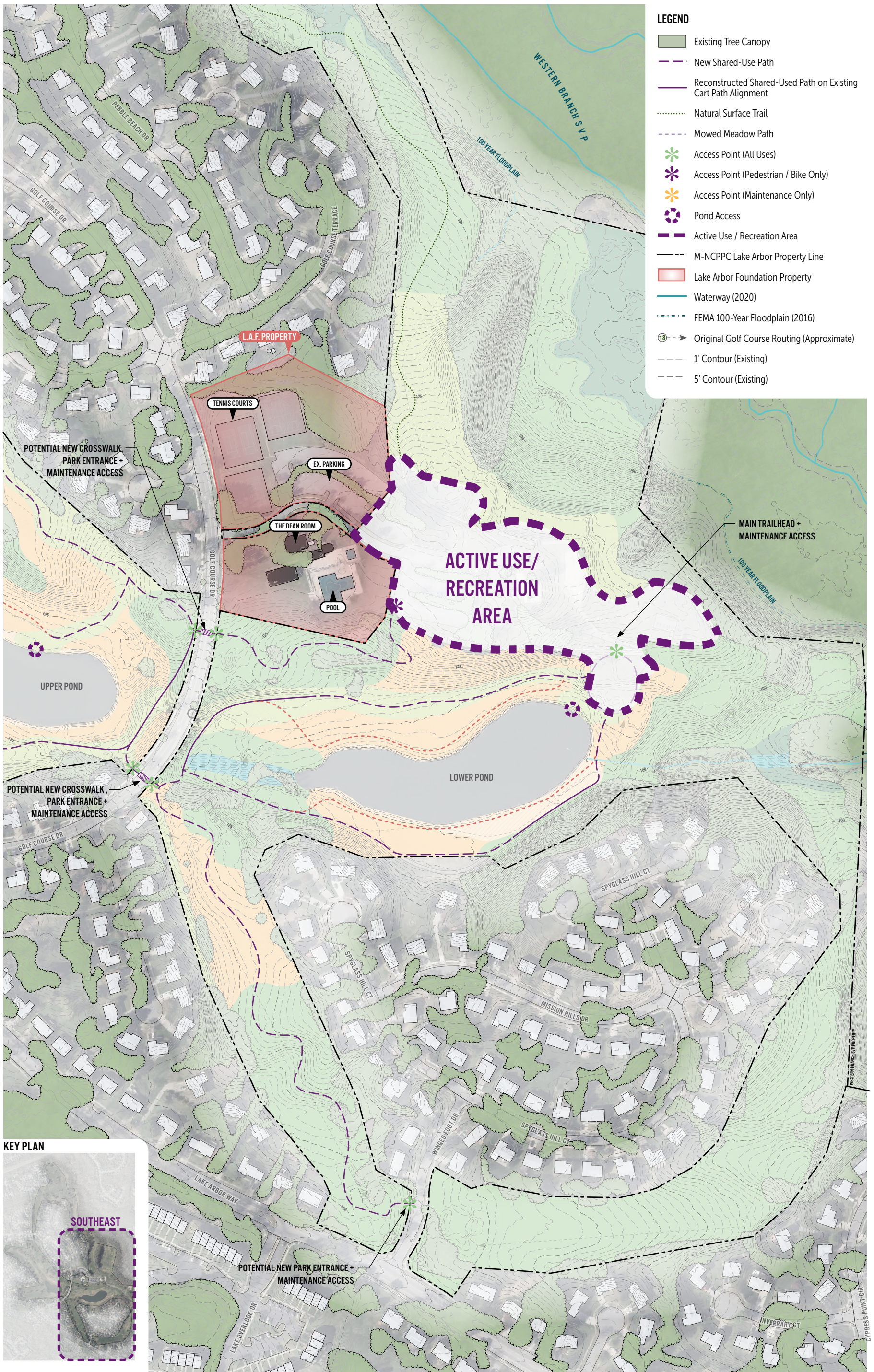

- LEGEND**
- Existing Tree Canopy
 - New Shared-Use Path
 - Reconstructed Shared-Used Path on Existing Cart Path Alignment
 - Natural Surface Trail
 - Mowed Meadow Path
 - Access Point (All Uses)
 - Access Point (Pedestrian / Bike Only)
 - Access Point (Maintenance Only)
 - Pond Access
 - Active Use / Recreation Area
 - M-NCPPC Lake Arbor Property Line
 - Lake Arbor Foundation Property
 - Waterway (2020)
 - FEMA 100-Year Floodplain (2016)
 - Original Golf Course Routing (Approximate)
 - 1' Contour (Existing)
 - 5' Contour (Existing)



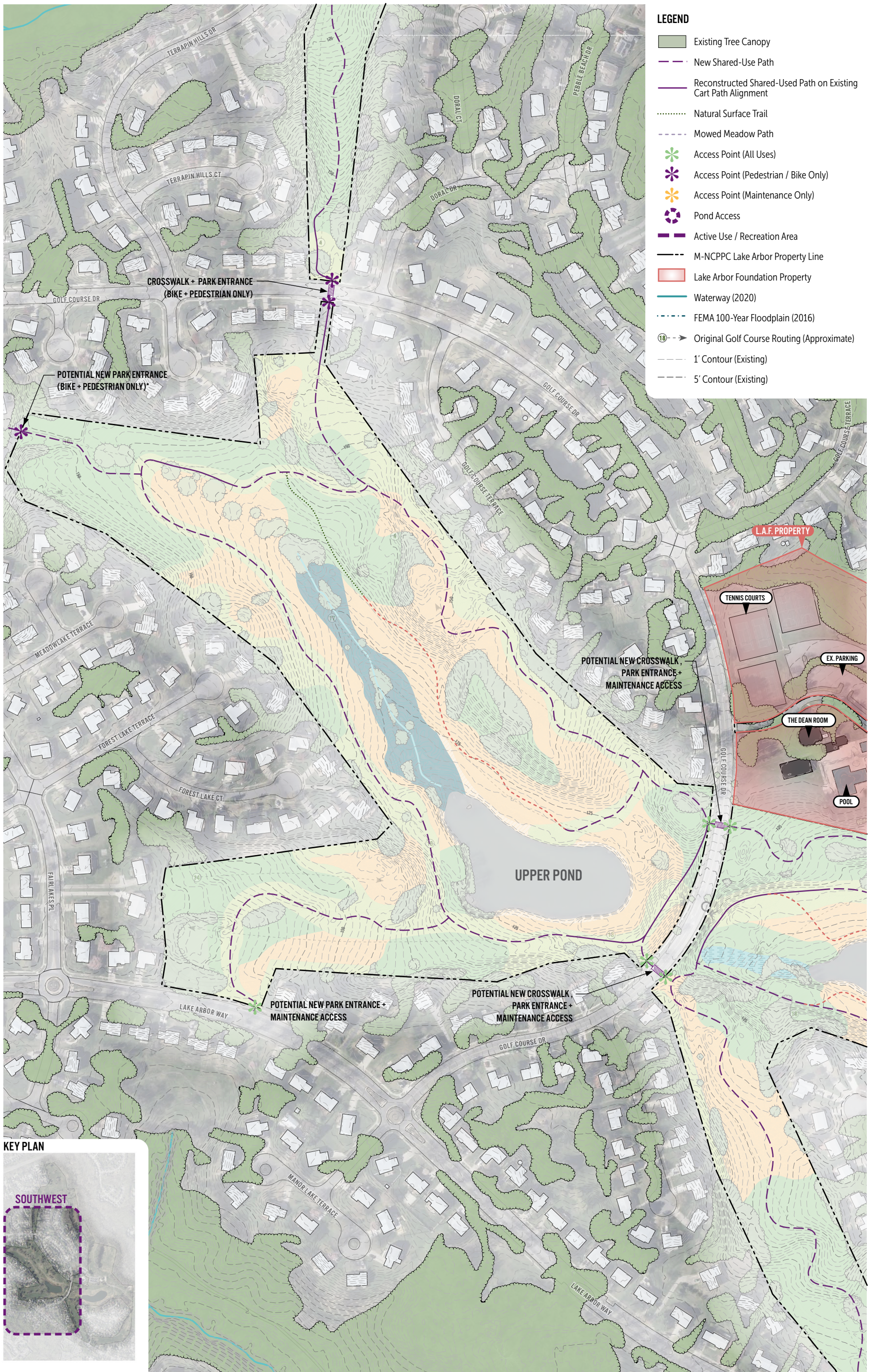

- LEGEND**
- Existing Tree Canopy
 - New Shared-Use Path
 - Reconstructed Shared-Used Path on Existing Cart Path Alignment
 - Natural Surface Trail
 - Mowed Meadow Path
 - Access Point (All Uses)
 - Access Point (Pedestrian / Bike Only)
 - Access Point (Maintenance Only)
 - Pond Access
 - Active Use / Recreation Area
 - M-NCPPC Lake Arbor Property Line
 - Lake Arbor Foundation Property
 - Waterway (2020)
 - FEMA 100-Year Floodplain (2016)
 - Original Golf Course Routing (Approximate)
 - 1' Contour (Existing)
 - 5' Contour (Existing)



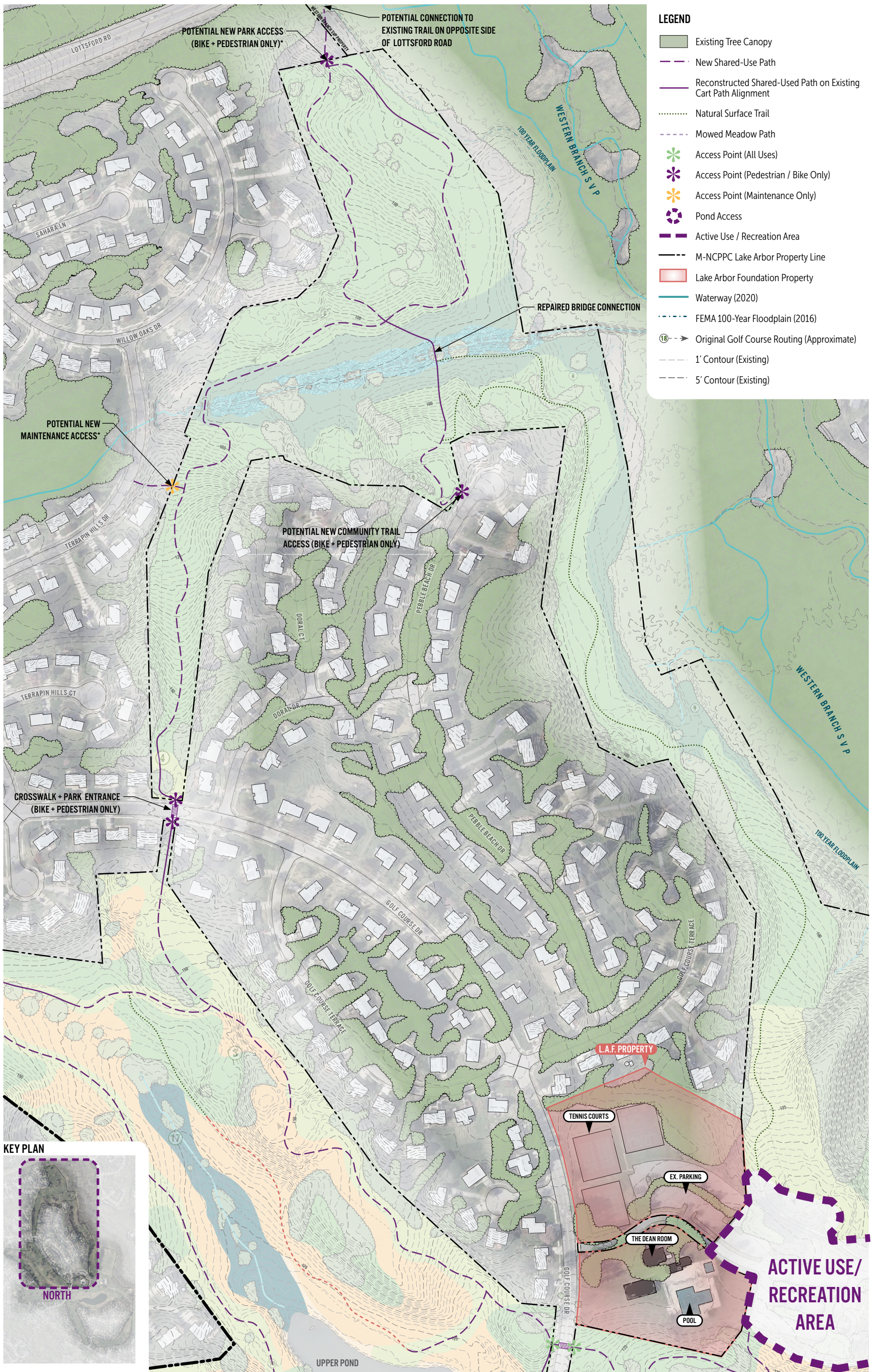

- LEGEND**
- Existing Tree Canopy
 - New Shared-Use Path
 - Reconstructed Shared-Used Path on Existing Cart Path Alignment
 - Natural Surface Trail
 - Mowed Meadow Path
 - Access Point (All Uses)
 - Access Point (Pedestrian / Bike Only)
 - Access Point (Maintenance Only)
 - Pond Access
 - Active Use / Recreation Area
 - M-NCPPC Lake Arbor Property Line
 - Lake Arbor Foundation Property
 - Waterway (2020)
 - FEMA 100-Year Floodplain (2016)
 - Original Golf Course Routing (Approximate)
 - 1' Contour (Existing)
 - 5' Contour (Existing)

